



Δημοτικό Λιμενικό  
Ταμείο Μυκόνου

# Mykonos' Ports EU FastPass Project IISA 2014 – Chania

**Nikolaos Chrys. Vardalachos**

D. PFSO & Electrical – Electronic Eng.

MBA MSc(Eng) MEng

[nvardala@mykonosports.gr](mailto:nvardala@mykonosports.gr)



The work has been supported by the FastPass project. The research leading to these results has received funding from the European Union Seventh Framework Programme (FP7/2007-2013) under grant agreement n° 312583. This publication only reflects the author's view and the European Union is not liable for any use that may be made of the information contained therein. All document contained therein cannot be copied, reproduced or modified in the whole or in the part for any purpose without written permission from the FastPass Coordinator with acceptance of the Project Consortium.

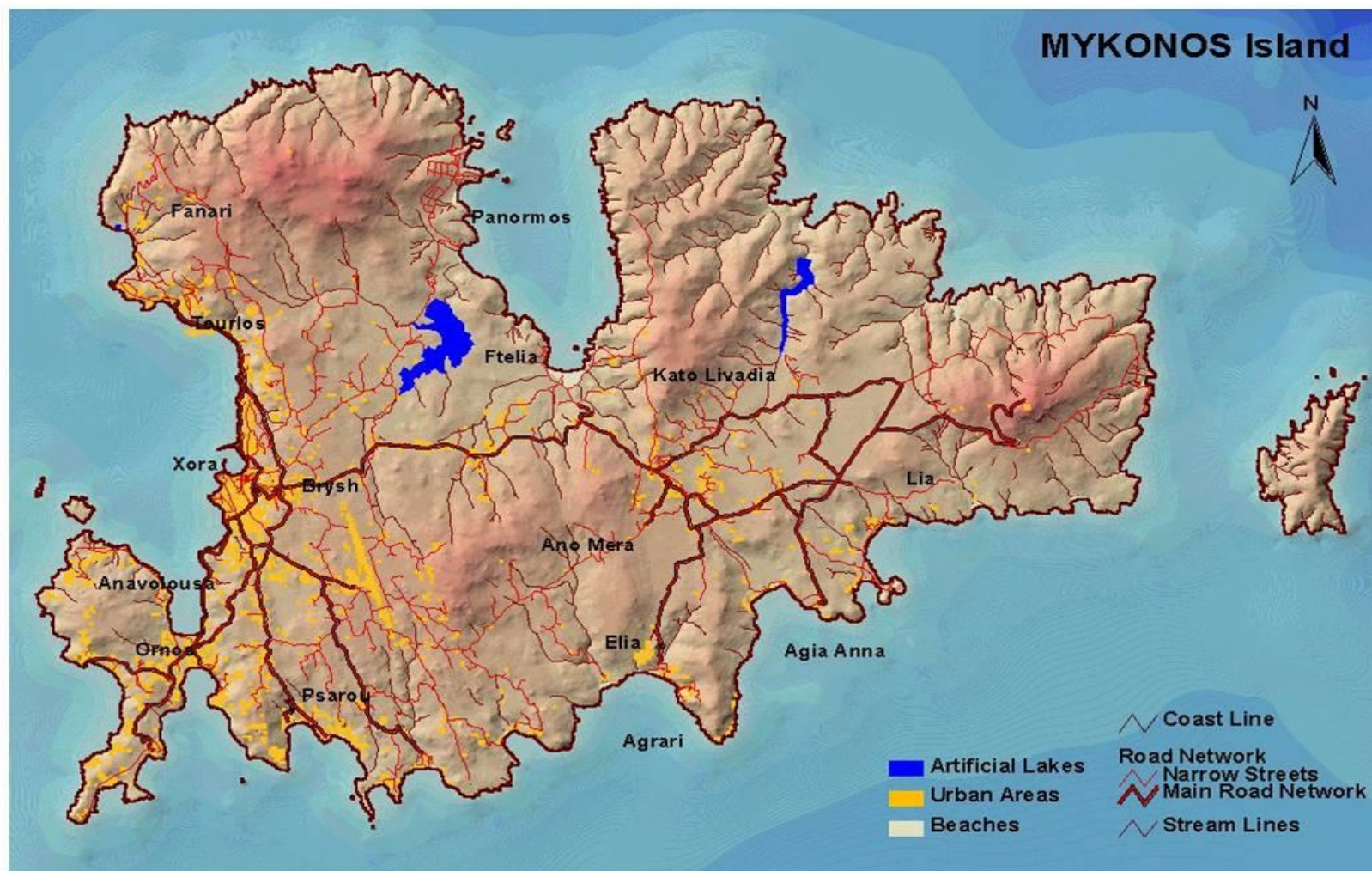

29.01.2015

2

# Main Infrastructure Projects

*“Public work is what makes the Municipality for the citizens”*

In Mykonos there were materialized the last twenty four (24) years a line from public works of infrastructure that concern the service of local society and Tourism, in the protection of Environment and in the guarantee of natural resources of region.

## ■ Transportation Projects

- New Harbor of Tourlos,
- Airport's corridor Extension and New Passengers Terminal
- New Regional Road

## ■ Hydraulics Projects

- Water supply of Sewerage, Biological Cleaning, Two Dams, Two units of Desalination.



29.01.2015



## New Port of Tourlos

- The most important strategically project of infrastructure
- Proposed by the Study on Mykonos of the National Bank of Industrial Development (E.T.B.A) (1993),
- Today we are on 5<sup>th</sup> phase, building and parking construction by the Ministry of Environment Planning And Public Works
- 1<sup>st</sup> phase started 1994 completed 1999 Budget 17,5 mil. Euros
- 2<sup>nd</sup> Phase completed 2002 Budget 16 mil €
- 3<sup>rd</sup> Phase completed 2010 Budget 20 mil €
- 4<sup>th</sup> phase completed 2014 Budget 8 mil. €



29.01.2015

## Mykonos Old Port

- Complex and multiple useful project
  - Fishermen shelter
  - Parking
  - Public and Private Services (Port Authority, Passenger Terminal, Fire Service, etc).
- Construction on the embankments - north by the old harbour
- Budget 9,5 mil. EUROS.



Διαμόρφωση νησίδας 560 θέσεων χώρων στάθμευσης – Δημιουργία κυκλικού χώρου στάθμευσης για τις ανάγκες του λιμένος – Δημιουργία αλιευτικού καταφυγίου – Κανάλι – Χωροθέτηση επιβατικού σταθμού, ιχθυόσκαλα, κτίριου Ναυτικού Ομίλου Μυκόνου, ανακαίνιση του υπάρχοντος κτίριου Σφαγείου σε Mini Market – Χωροθέτηση κτίριου απορρόφησης απορριμμάτων.



29.01.2015





## Mykonos Old Port (2)





# Delos Island Port Interface The Island of Ancient God Apollon

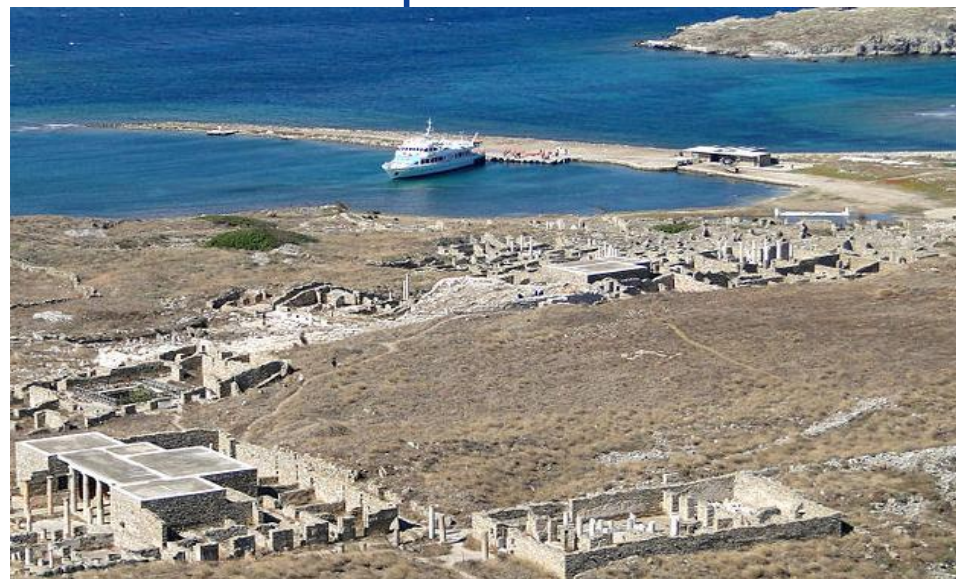

29.01.2015

## Mykonos Ports & Border Control Statistics

Mykonos Ports Statistics								
	2005	2006	2007	2008	2009	2010	2011	2012
<b>Cruise Ships Arrivals</b>	260	420	539	713	625	594	684	585
<b>Cruise Ships' Passengers No</b>			550.000	619.579	756.589	663.371	782.365	657.511
<b>Ferries Passengers No.</b>				899.938	942.589	772.149	1.002.103	849.977

- **109,634** Schengen State Citizens
- **186,519** Non Schengen State Citizens have been checked on Mykonos Borders
- **4** Rejected

29.01.2015



## Statistics on Hellenic Borders Control 2008 based on questionnaire's answers EU Council 15 Jun 2009

- Greece **registers the number of entries/exits** at border crossing points (Article 7(2) of SBC)
- Border controls are carried out by **5,500 border guards** and **1,500 police officers**.
- **7,341,654** third country nationals **entered** our country during 2008
- **6,450,313** third country nationals **exited** our country during 2008
- **16,554,415** Community citizens **entered** our country during 2008.  
(Community citizens only. There are no statistics on their family members)
- **16,799,807** Community citizens **exited** our country during 2008
- The **average time** taken to perform an **entry check**
  - on 3<sup>rd</sup> country nationals is **15 seconds** for those not subject to the visa requirement and
  - **20 seconds** for visa holders.
  - Entry checks on EU nationals takes **10 seconds**.

## Statistics on Hellenic Borders Control 2008 (2) based on questionnaire's answers EU Council 15 Jun 2009

- The **average time** taken to perform an **exit check**
  - **10 seconds** for 3<sup>rd</sup> country nationals and
  - **5 seconds** for EU nationals
- **11,464 aliens overstayed** the legally authorized period (at border entry/exit points). No statistics on those detected within the territory.
- **Administrative fines** ranging from 600 to 1,200 euro are imposed, on overstayer detected at exit.
- **Purposes of storing data** in the entry/exit system is Analysis of travel movements, in particular **tourist travel**.
- The **added value** of the entry/exit system:
  - Clear record of **travel movements** from and to Greece
  - **Helps investigations** from the point of view of **security**
- All 3<sup>rd</sup> **country** nationals' **entries** and **exists** are recorded
- **Data stored** into a database using **automatically** and **manually** methods



## Statistics on Hellenic Borders Control 2008 (3) based on questionnaire's answers EU Council 15 Jun 2009

- The **Hellenic Police / Aliens Division** of the Hellenic Police Headquarters has **direct access** to the entry/exit data
- **Other authorities** can have access to data stored on **approval** of the Aliens Division
- The alphanumeric data stored is:
  - **Name & Surname, Passport No, Nationality, Date of entry/exit, Country of departure/destination, Number of officer** performing check & border **crossing point** at which check was carried out
- The **search procedure** is based on the Passport No, Name and Surname, Date of entry or exit and Border crossing point
- The **data is stored** for 10 years
- The system complies with **general data protection standards** because it is approved by National Authority for the protection of personal data

## Greece – Schengen Area – EU Regulations

- **Greece is 1/26 states** of Schengen Area since 6 November 1992
- **Implementation** of Schengen Code on Greek borders **26 March 2000**
- Greece as an EU State Member applies Regulation (EC) **No 562/2006**
- **Internal Borders**
  - No Check, Irrespective of nationality (Art. 22 Schengen Border Code)
  - Security Control is permitted by carrier (Art. 21 SBC)

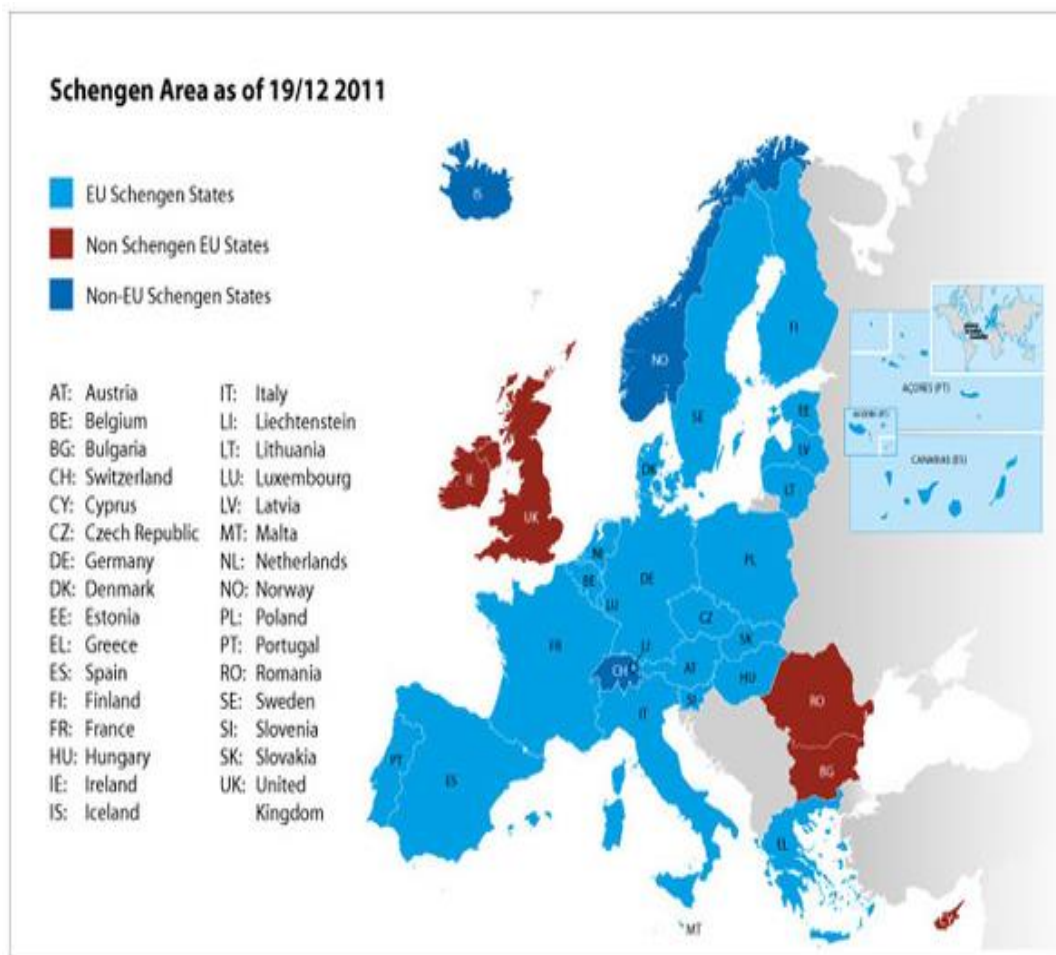



# FastPass

## What is FastPass ?

FastPass develops:

- a harmonized, modular reference system for all automated border crossing points
- by an user-centric approach and
- eventually serves as an industry standard for the implementation of ABC

# Motivation

## Challenges :

Passenger flow

Requirements on  
the border control  
process

System risk  
assessment

Harmonization

Variety in usage

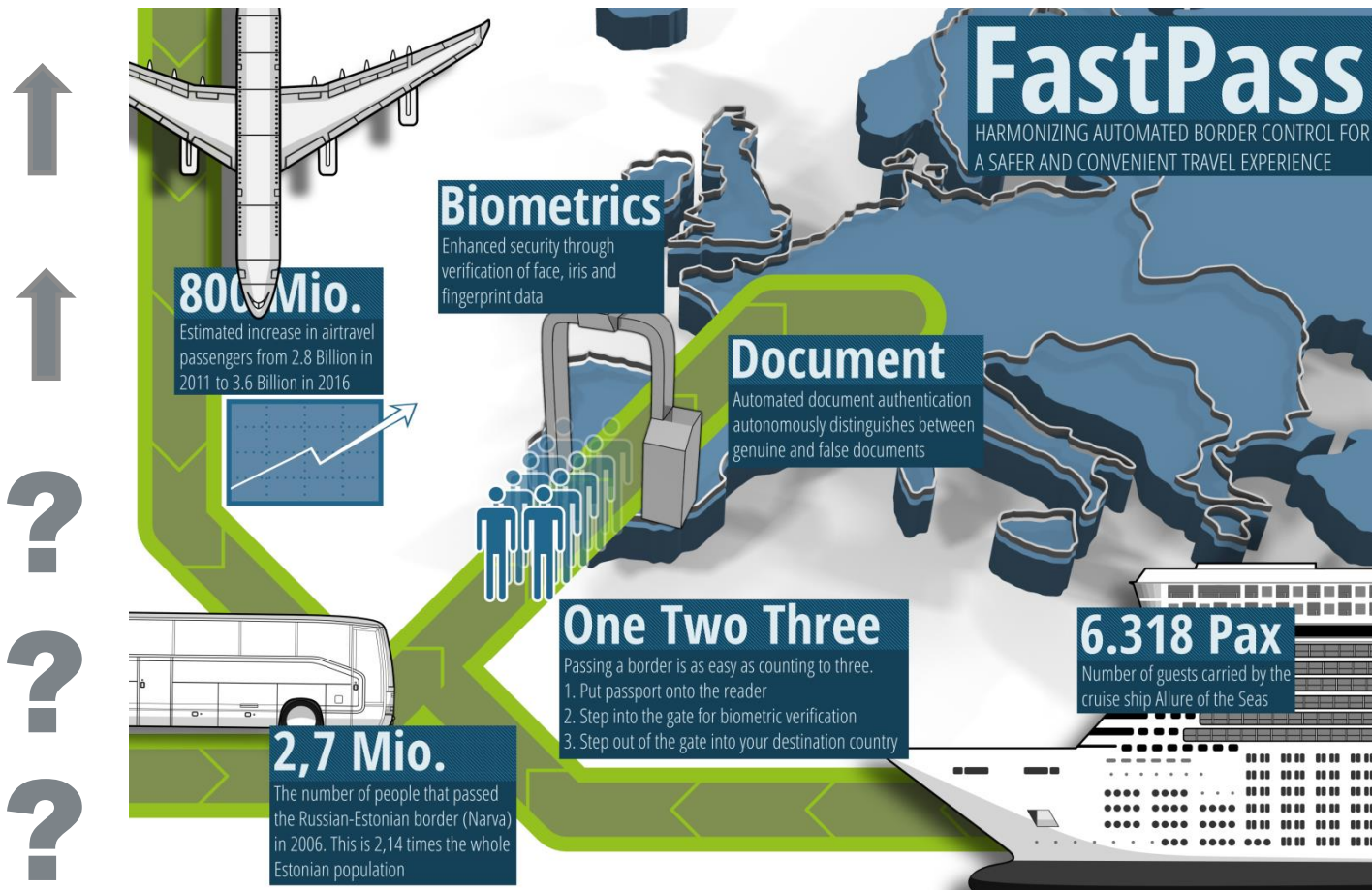

29.01.2015



## Why do we need research on ABC?

- **Current systems have not been security evaluated**
  - Passport security features are only partially checked
  - Biometric spoofing is not fully addressed
  - Passport document lifecycle is not fully addressed

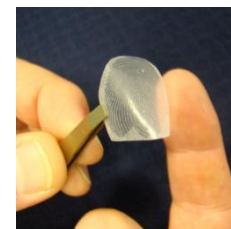
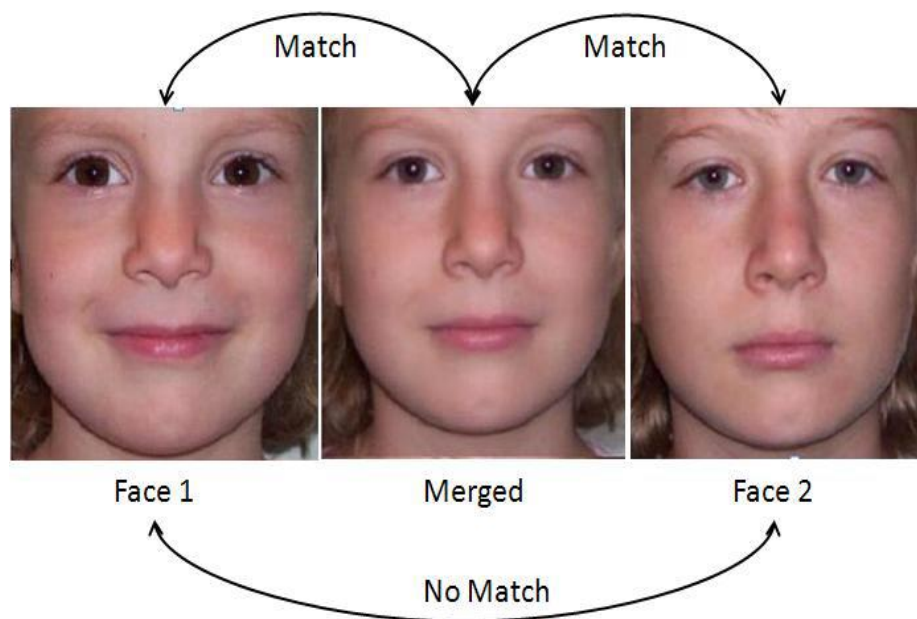

## Why do we need research on ABC ?

### ■ Current systems are limited

- No usage by third country nationals
- No usage by frequent travellers
- No usage beyond air travel
- No or weak integration into infrastructure processes

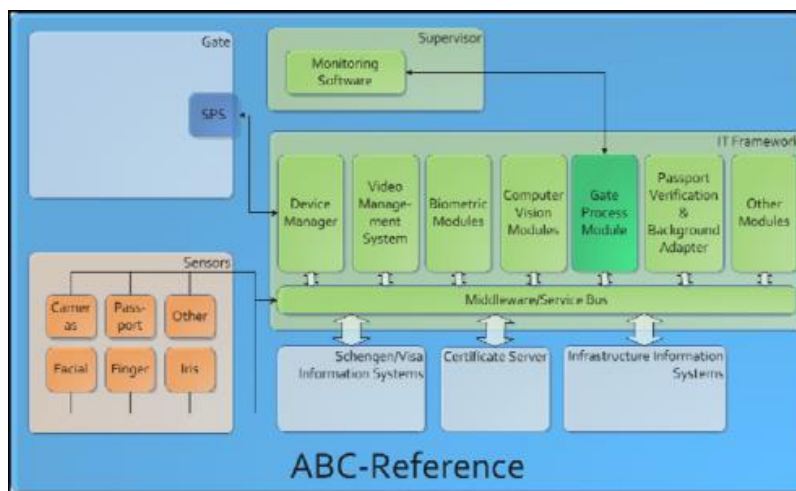



## Why do we need research on ABC ?

- **Current systems are not developed around the user**
  - No harmonized usage
  - No customer interaction and satisfaction management
  - Human factors are not analyzed and considered
  - Privacy issues are not properly addressed



## The FastPass Project

- Project start: 1.1.2013
- Project duration: 4 years
- Funding: EU FP-7 Security
- Coordinator: AIT Austrian Institute of Technology
- Further info: [www.fastpass-project.eu](http://www.fastpass-project.eu)

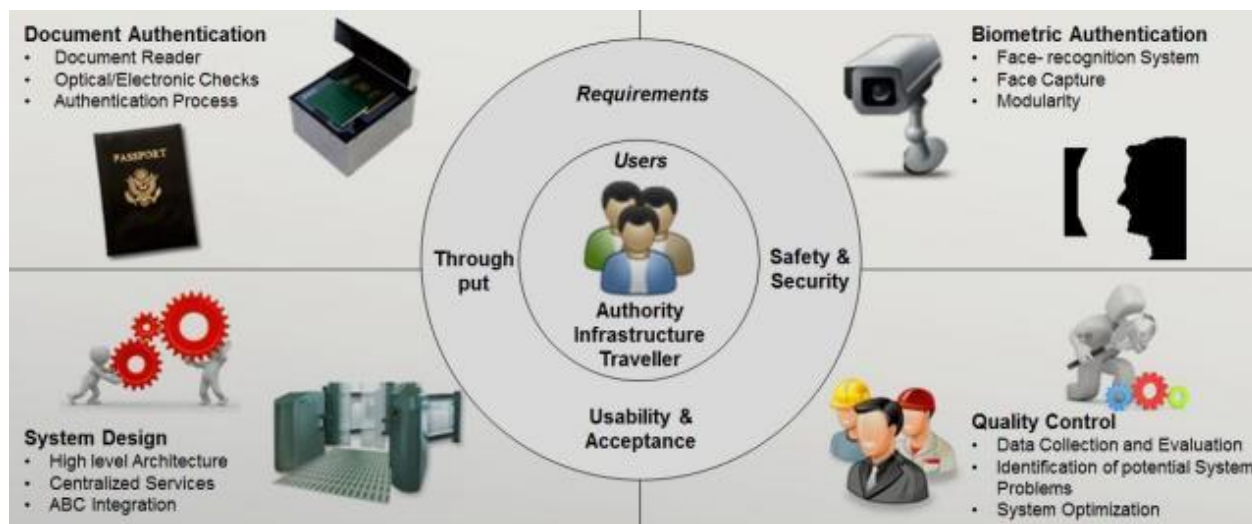

**Key element:** The users are in the center of innovation!

# FastPass Consortium

27 partners:

- 3 border authorities
- 4 infrastructure operators
- 11 industry partners
- 5 applied research centers
- 4 universities

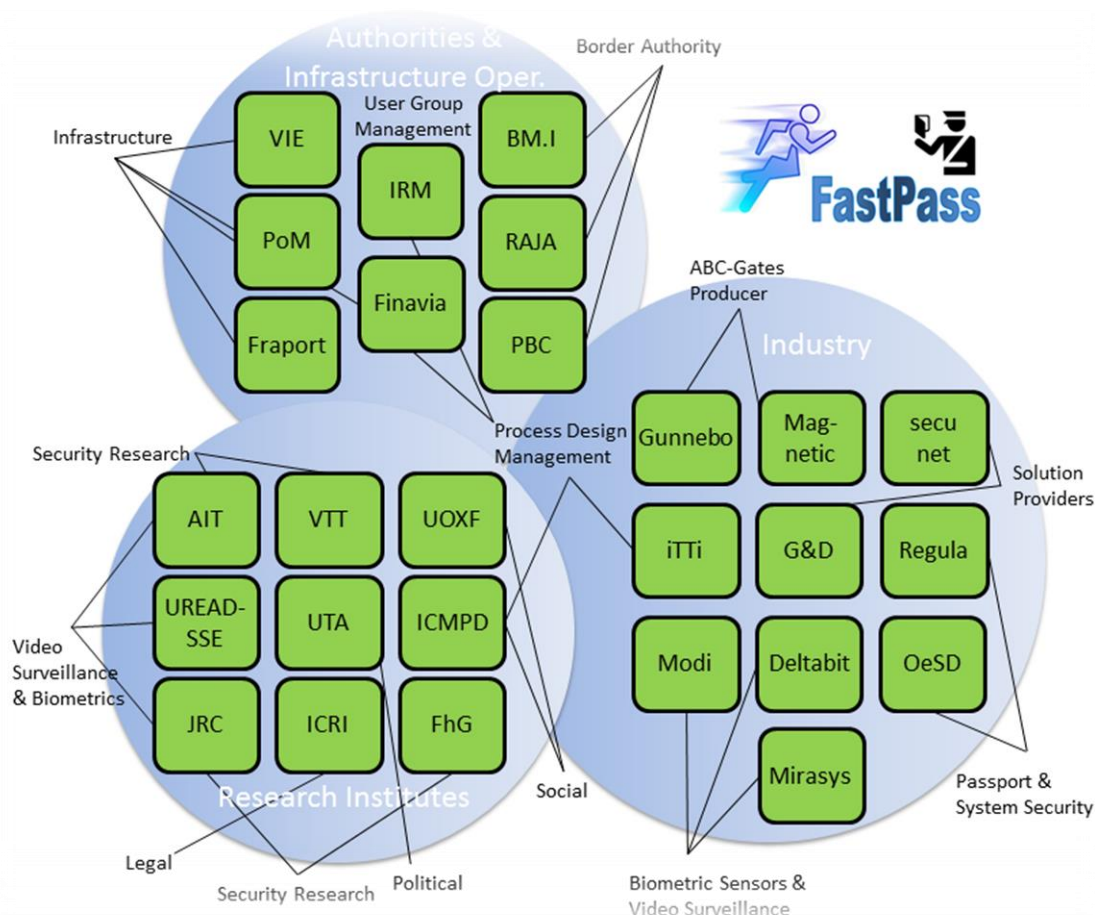



# FastPass Objectives

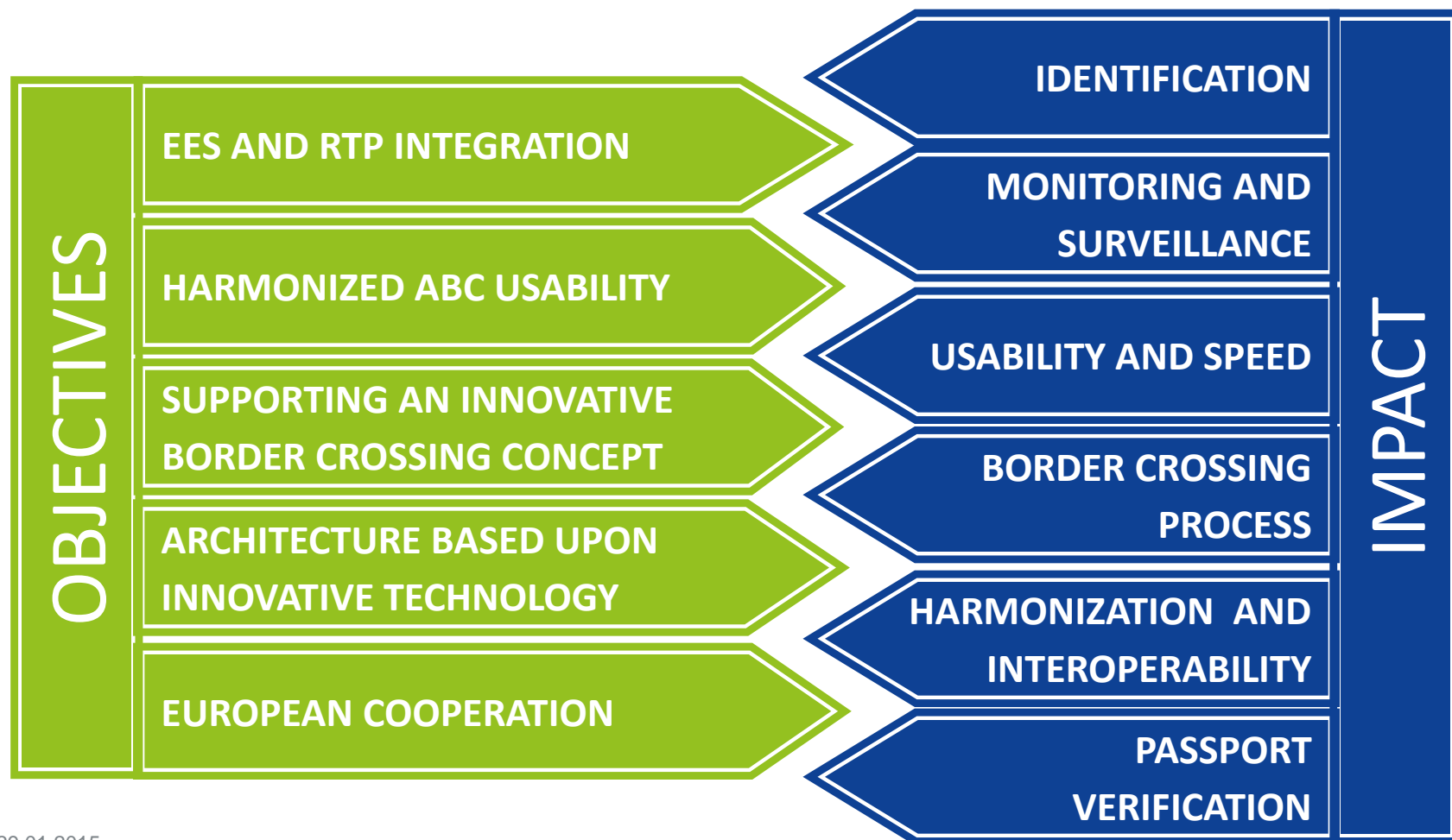

29.01.2015

20

## Science to solution – Expected outcome

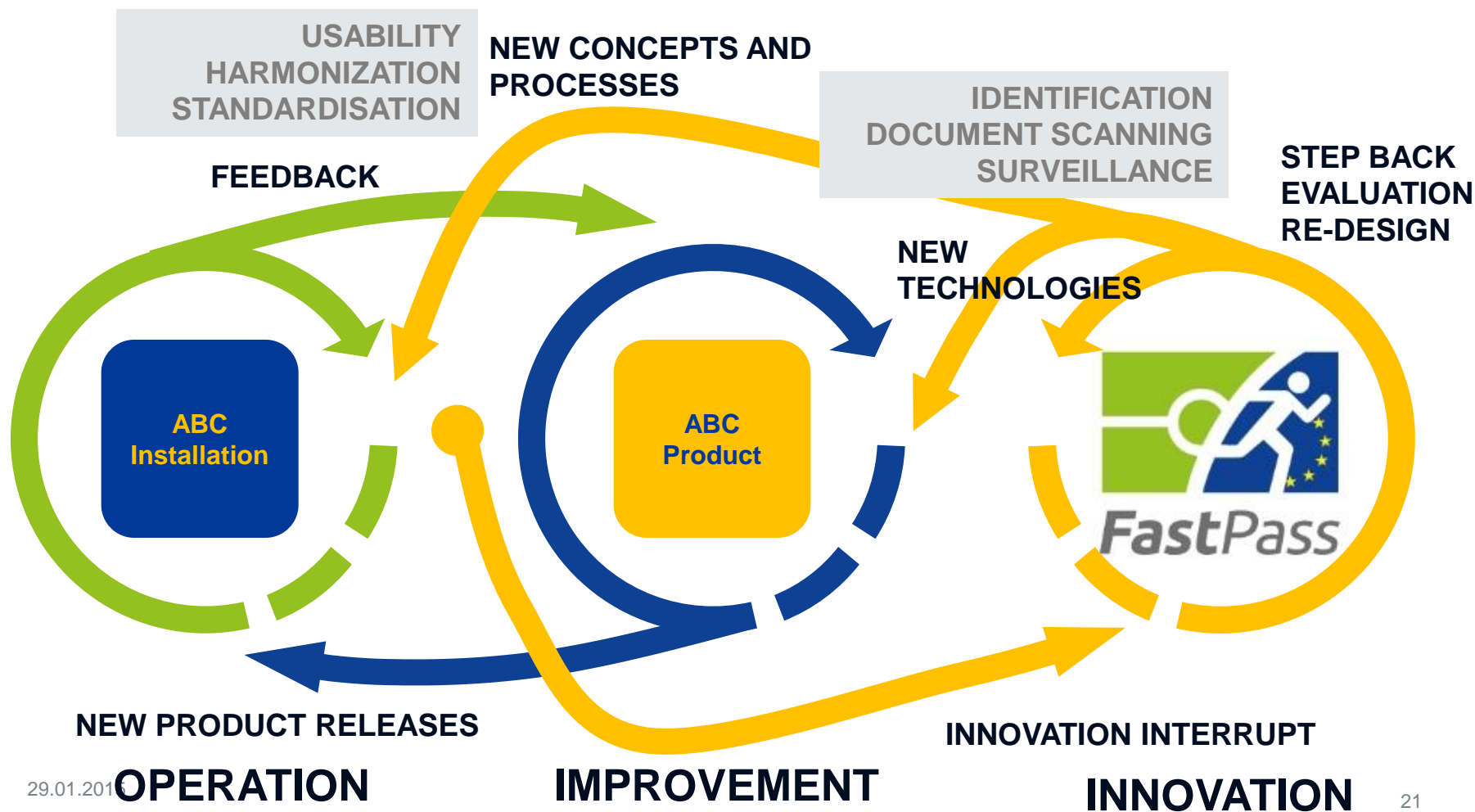

29.01.2016



Δημοτικό Λιμενικό  
Ταμείο Μυκόνου

# Fast-Pass

Mykonos is working on Sea Border Scenario

29.01.2015

22



*The work has been supported by the FastPass project. The research leading to these results has received funding from the European Union Seventh Framework Programme (FP7/2007-2013) under grant agreement n° 312583. This publication only reflects the author's view and the European Union is not liable for any use that may be made of the information contained therein. All document contained therein cannot be copied, reproduced or modified in the whole or in the part for any purpose without written permission from the FastPass Coordinator with acceptance of the Project Consortium.*



## Assets

- Visa Information System\*
  - 10 fingerprints
  - Facial Image
- Schengen Information System
  - It holds information on persons who may have been involved in a serious crime or may not have the right to enter or stay in the EU
- e-Machine Readable Travel Documents
  - Biographic Data (MRZ Data-Group 01 – ICAO Doc 9303)\*\*
  - Digital Photo (Data-Group 02 – ICAO Doc 9303)\*\*
  - Fingerprints (Data-Group 03 – ICAO Doc 9303)\*\*\*
  - Iris (Data-Group 04 – ICAO Doc 9303)\*\*\*
- e-Gate
  - Live-scan (fingerprint reader)
  - Camera (face capture)
  - e-MRTD reader

\* Visa-exempts are not included.

Council Regulation (EC) No 574/1999 of 12 March 1999 determining the Non-EU Member Countries whose nationals must be in possession of visas when crossing the external borders of the Member States

\*\* Basic Access Control

\*\*\* Extended Access Control

29.01.2015

## Scenario Steps

- A cruise ship comes from a port situated in a third country and calls for the first time at a port situated in the territory of a Member State
  - The cruise ship captain or the ship-owners agent shall **transmit nominal list** with of crew and passengers
  - The competent authorities are **checking nominal lists against SIS II, VIS and National Database Systems**
  - Fast-Pass is being synchronized with VIS for VH (Facial Image included).
  - The competent authorities replies to cruise ship with a **nominal list of the passengers who need to be registered to the FAST-PASS system** (VISA-exempts).
  - All EU and TCN's who are **VISA-holders** or **are already registered in Fast-Pass** shall disembark from the ship at once and shall pass through e-Gates using their fingerprint/or via facial capture. Their fingerprint shall be checked against V.I.S. system. Facial against Fast-Pass
  - A separate line shall serve the **TCN's who need to be registered** (VISA exempts).
    - Registration process shall include
      - 2,8 or 10 fingerprints and/or facial capture using the Live Scans, as well as
      - the MRZ data set (this procedure in most cases will be performed at the airports).
      - The retention period will be active for all the demo period.

## Step 1: Nominal List Transmission

The cruise ship captain or the ship-owners agent shall **transmit nominal list** with of crew and passengers





## Step 2: VIS, SIS, NIS Check

The competent authorities are **checking nominal lists against SIS II, VIS and National Database Systems**

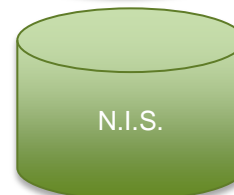

## Step 2A: VIS, SIS, NIS Check

VH data (except fingerprints) from V.I.S. are being replicated to the Fast-Pass Database.

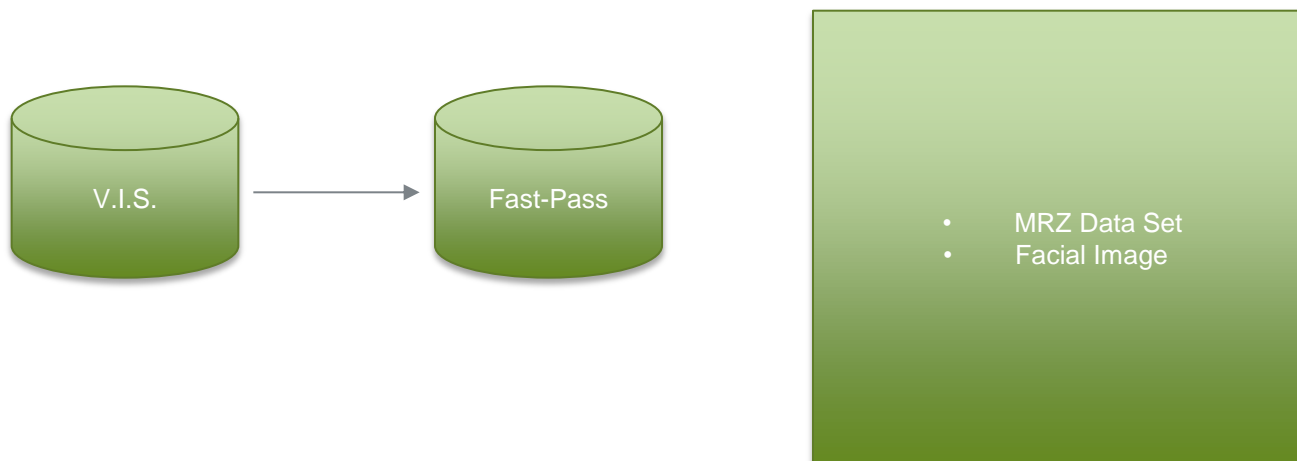

## Step 3: Who needs to be Registered

The competent authorities replies to cruise ship with a **nominal list of the passengers who need to be registered to the FAST-PASS system** (VISA-exempts).





## Step 4: Fingerprint e-Gates

- All TCN's who are **VISA-holders** or are **already registered in Fast-Pass** shall disembark from the ship at once and shall pass through e-Gates using their fingerprint. **Their fingerprint and/or Facial Image shall be checked against V.I.S. system or Fast-Pass accordingly.**
- EU citizens shall use **their passport** to pass the gates.



## Step 5: Registration

- A separate line shall serve the **TCN's who need to be registered**
- Registration process shall include
  - 2,8 or 10 fingerprints capture using the Live Scans, as well as
  - the MRZ data set  
*(this procedure in most cases will be performed at the airports).*
  - The retention period will be active for all the demo period.



## Focus on Continuous Improvement



Nikolaos Chrys. Vardalachos

D. PFSO & Electrical – Electronic Eng.

MBA MSc(Eng) MEng

[nvardala@mykonosports.gr](mailto:nvardala@mykonosports.gr)

Thank you for your attention

29.01.2015



The work has been supported by the FastPass project. The research leading to these results has received funding from the European Union Seventh Framework Programme (FP7/2007-2013) under grant agreement n° 312583. This publication only reflects the author's view and the European Union is not liable for any use that may be made of the information contained therein. All document contained therein cannot be copied, reproduced or modified in the whole or in the part for any purpose without written permission from the FastPass Coordinator with acceptance of the Project Consortium.